

Welcome to the East Area Planning Committee

- This planning committee meeting is held in public but it is not a public meeting.
- There will be an opportunity for the public to address the committee on each application.
- If you wish to speak for or against a planning application, you need to have either requested it in advance, or hand in one of the available speaker forms, or speak to the clerk.
- Information on meeting protocol and conduct at the committee is set out in the Code of Practice.
- This is in the committee agenda just before the first planning application report.

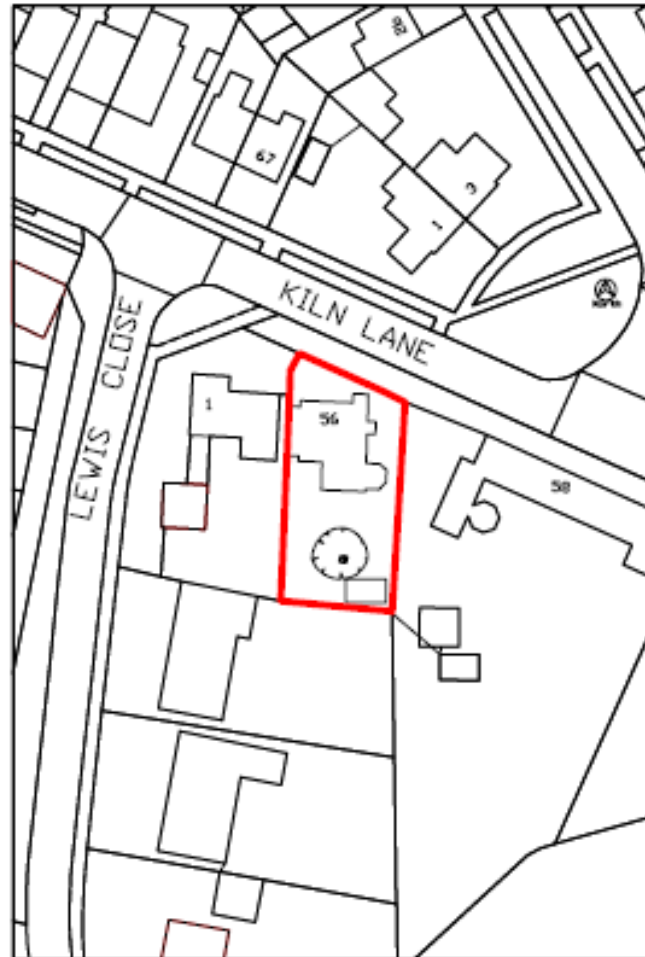

Licence Number 100023148

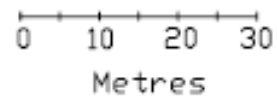

Site Location Plan



Existing concrete base



818

Boundary with 2 Lewis Close

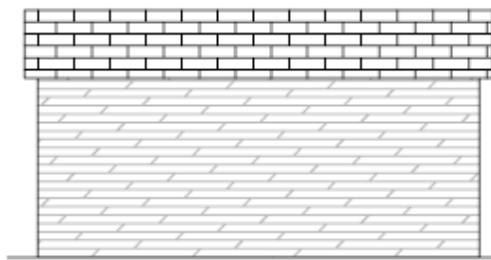

South Elevation

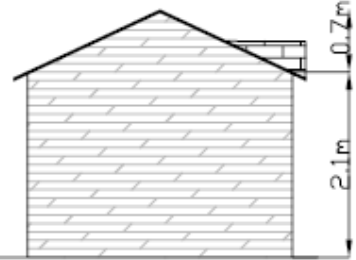

East Elevation

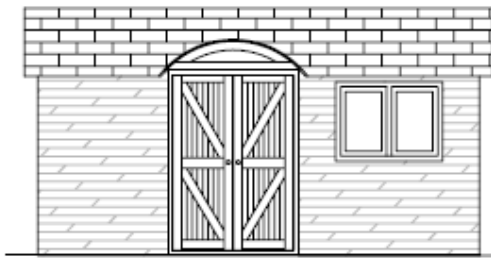

North Elevation

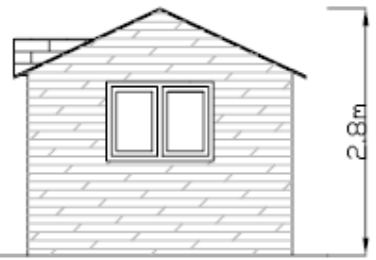

West Elevation

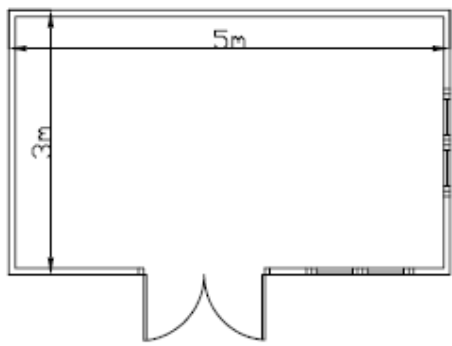

Floor Plan

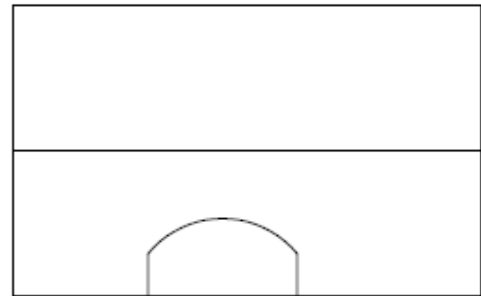

Roof Plan

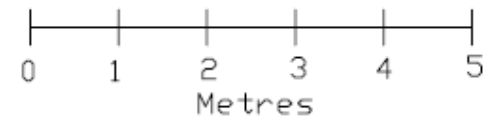

Project Address: 56 Kiln Lane, Risinghurst, Oxford, OX3 8EY	Scale: 1/50 at A3
Drawing Description: Proposed Shed - Elevations, Roof Plan, Floor Plan	Drawn by: JJ
Drawing Number: 1603/56/101	Date: March 2016

Proposed Floor Plans and Elevations

This page is intentionally left blank